

First Floor

Rev	Date	Description



BANNER HOMES LIMITED
 Riverside House, Hollisur Lane, Woodburn Green
 High Wycombe, Bucks HP12 3JF
 Tel: 01494 452000 Fax: 01494 452017
 DX: 123810 Woodburn Green E-mail: info@banner-homes.co.uk

Project
 London School of Theology,
 Green Lane, Northwood

Drawing title
 First Floor
 Floor Plans

Scale	Dwg No.
1:100 @ A3	010749/PL.104
Date	Rev
19.03.14	A
Drawn	LW



Front Elevation

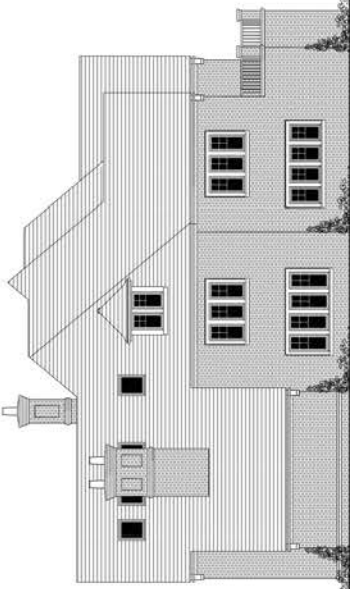

Right Side Elevation

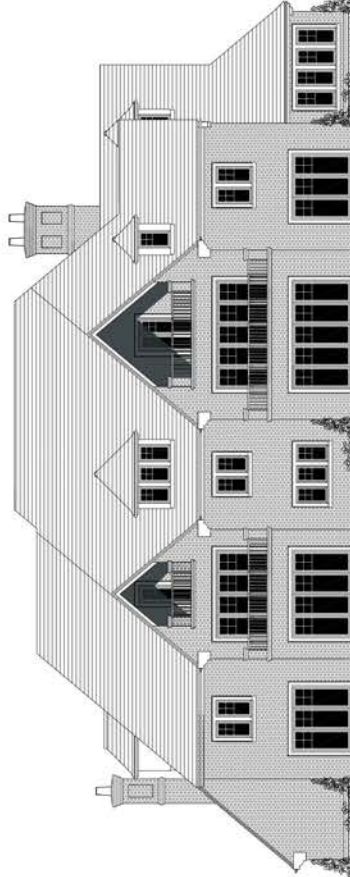

Rear Elevation

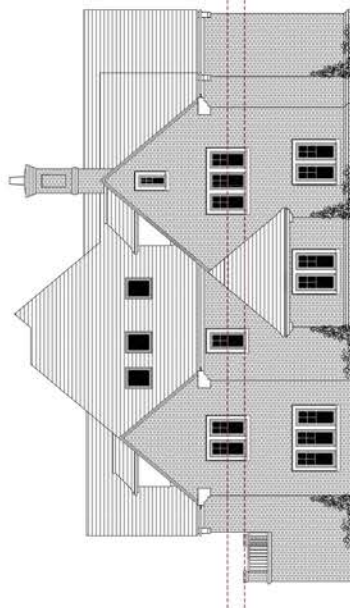

Left Side Elevation

Rev	Date	Description



BANNER HOMES LIMITED
 The Pavilions, Buntingford, Cambridgeshire, SG9 0JZ
 01438 540000 Fax: 01438 540001
 01438 540002 Email: enquiries@bannerhomes.co.uk

Project
 London School of Theology,
 Green Lane, Northwood

Drawing title
 Elevations

Scale	1:100 @ A1	Dwg No.	010749/PL.106
Date	19.03.14	Rev	
Drawn	LW		A

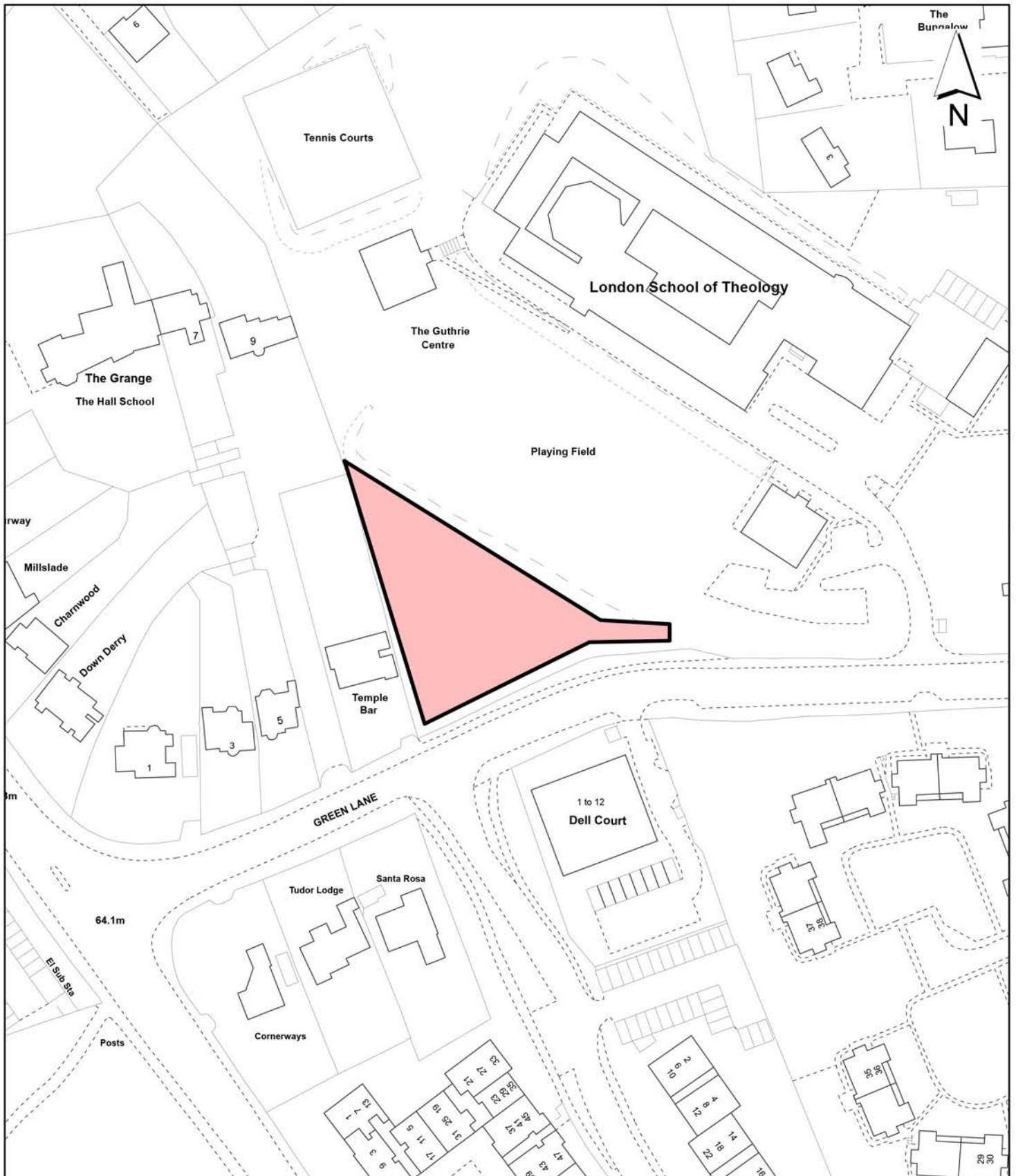

Notes

 Site boundary

For identification purposes only.
 This copy has been made by or with the authority of the Head of Committee Services pursuant to section 47 of the Copyright, Designs and Patents Act 1988 (the Act).
 Unless the Act provides a relevant exception to copyright.

© Crown copyright and database rights 2014 Ordnance Survey 100019283

Site Address

**London School of Theology
 Green Lane**

**LONDON BOROUGH
 OF HILLINGDON**

**Residents Services
 Planning Section**

Civic Centre, Uxbridge, Middx. UB8 1UW
 Telephone No.: Uxbridge 250111

Planning Application Ref:

10112/APP/2013/1837

Scale

1:1,250

Planning Committee

North

Date

July 2014



HILLINGDON
 LONDON